As the Ruin Falls

Flute Parts

Lyrics by C. S. Lewis
Music by Phil Keaggy

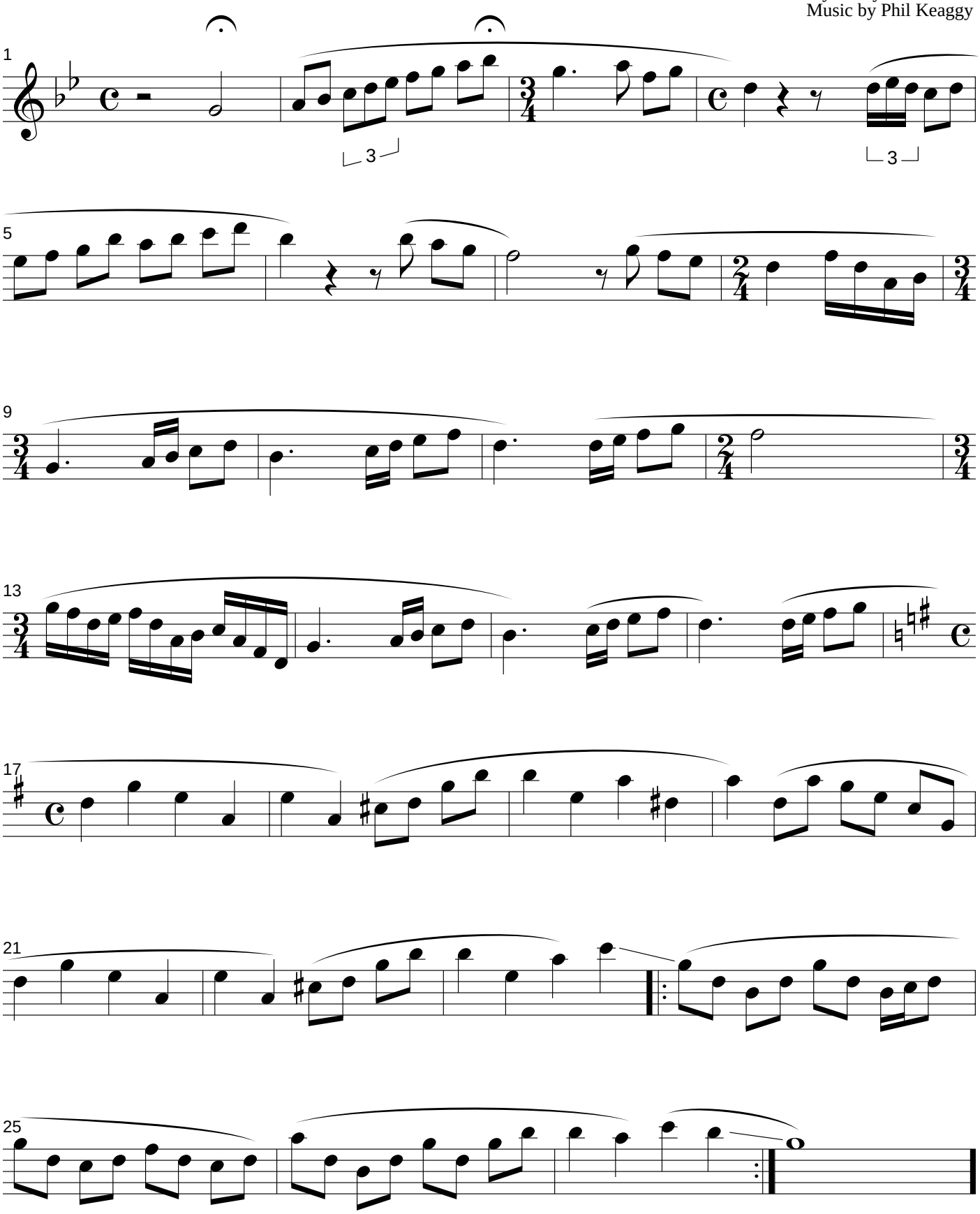

Copyright © 1976 Sandtree Music/Birdwing Music/Cherry Lane Music Co.
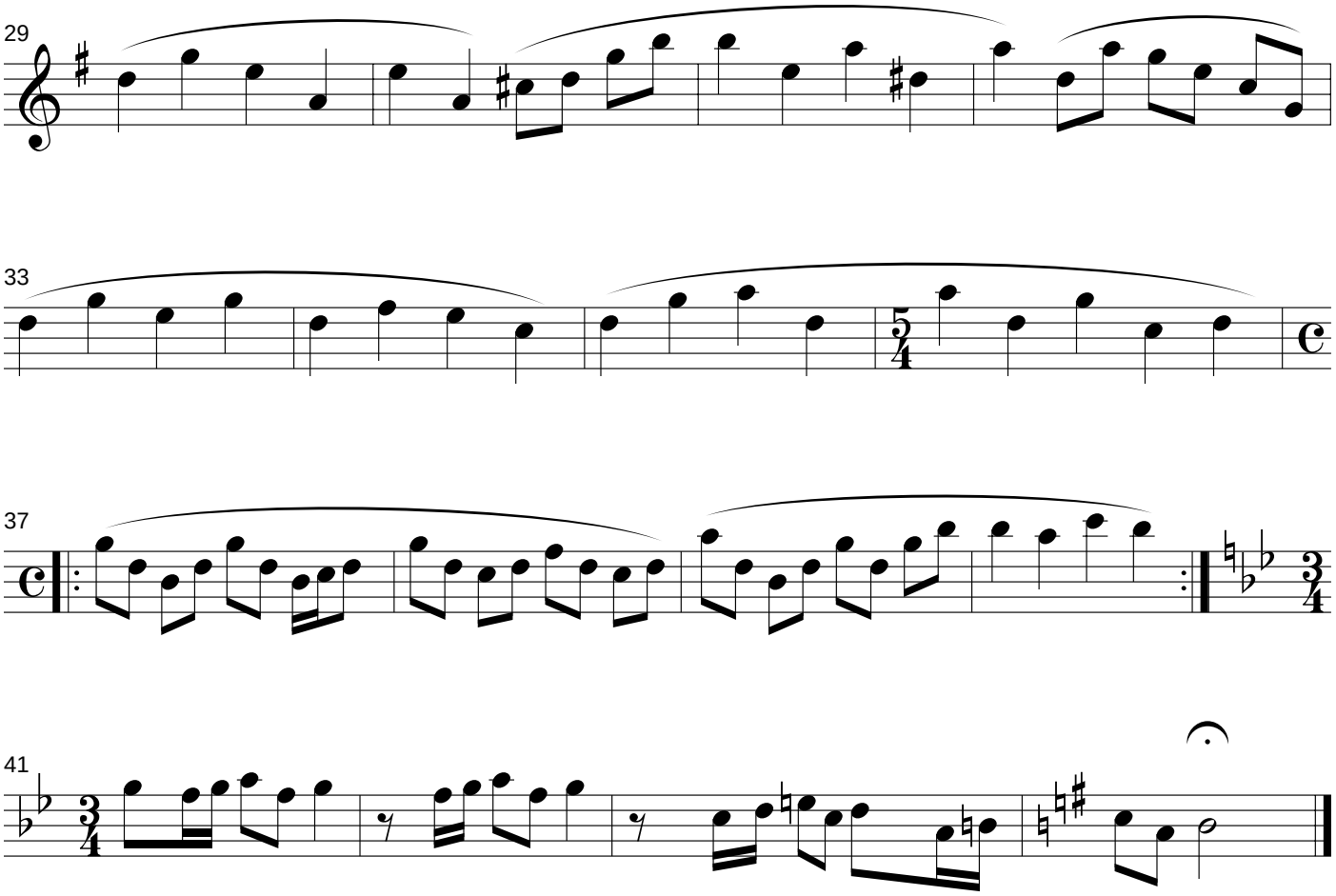
Following "And now the bridge is breaking..."